



Keel Close, Barking

£495,000 Freehold

SOLD

Ali & Co are delighted to present this THREE BEDROOM TWO BATHROOM FAMILY HOME. Situated in Barking

A detached property with garage and drive way which also benefits from having an ensuite master bedroom.

Detached House | Driveway | Ensuite Master Bedroom | Garage | Spacious Lounge/Diner | Three Bedrooms | No Onward Chain |

01375 806786

hello@aliandcoproperty.co.uk

Ali&Co
PROPERTY SERVICES

THREE BEDROOM FAMILY HOME

Ali & Co are delighted to present this THREE BEDROOM TWO BATHROOM FAMILY HOME.

Situated in Barking

A detached property with garage and drive way which also benefits from having an ensuite master bedroom.

Internal viewings highly recommended.

The property offers fantastic accommodation with Three bedrooms, master bedroom ensuite, spacious lounge, ground floor WC, family bathroom, separate kitchen, sliding doors to the garden, front garden, driveway and garage, located in just off the A13 providing easy access to all major roads leading into London.

Council Tax Band: D

Tenure: Freehold

Parking options: Off Street





GROUND FLOOR

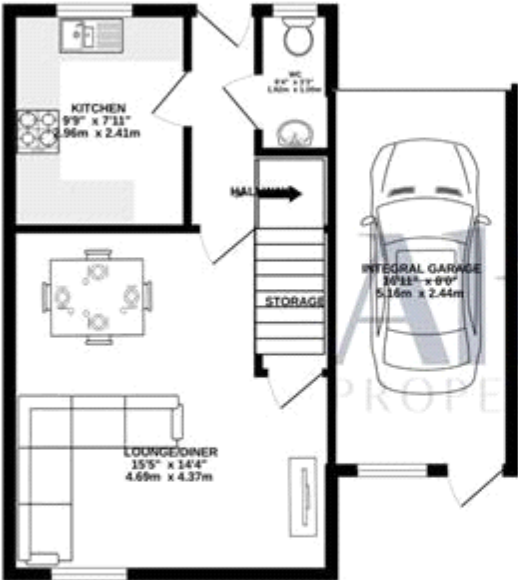

1ST FLOOR

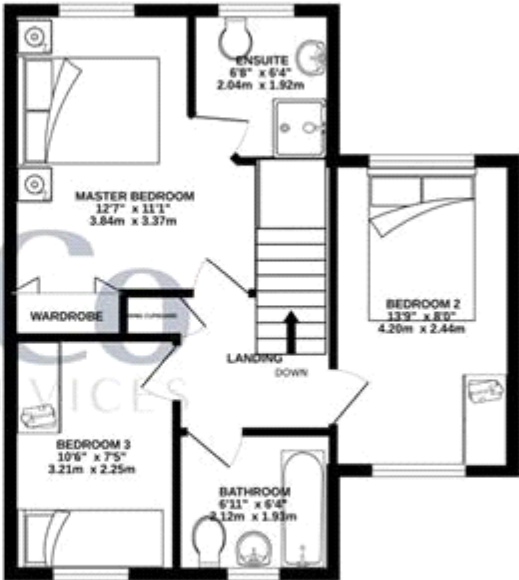

Whilst every attempt has been made to ensure the accuracy of the floorplan contained here, measurements of doors, windows, rooms and any other items are approximate and no responsibility is taken for any error, omission or mis-statement. This plan is for illustrative purposes only and should be used as such by any prospective purchaser. The services, systems and appliances shown have not been tested and no guarantee as to their operability or efficiency can be given.
Made with Miropro ©2023

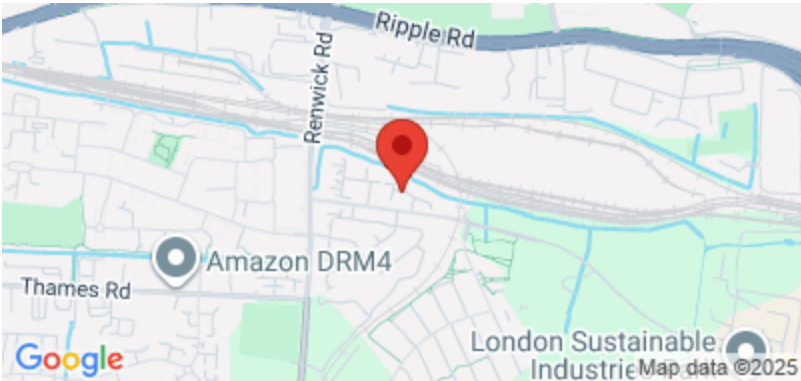

| Energy Efficiency Rating | | |
|---|---------|-------------------------|
| | Current | Potential |
| Very energy efficient - lower running costs | | |
| (92-100) A | | |
| (81-91) B | | 84 |
| (69-80) C | | |
| (55-68) D | | |
| (39-54) E | 55 | |
| (21-38) F | | |
| (1-20) G | | |
| Not energy efficient - higher running costs | | |
| England & Wales | | EU Directive 2002/91/EC |

The energy efficiency rating is a measure of the overall efficiency of a home. The higher the rating the more energy efficient the home is and the lower the fuel bills will be.

Whilst every effort is made to ensure the accuracy of these details, it should be noted that the measurements are approximate only. Floorplans are for representation purposes only and prepared according to the RICS Code of Measuring Practice by our floorplan provider. Therefore, the layout of doors, windows and rooms are approximate and should be regarded as such by any prospective purchaser. Any internal photographs are intended as a guide only and it should not be assumed that any of the furniture/fittings are included in any sale. Where shown, details of lease, ground rent and service charge are provided by the vendor and their accuracy cannot be guaranteed, as the information may not have been verified and further checks should be made either through your solicitor/conveyance. Where appliances, including central heating, are mentioned, it cannot be assumed that they are in working order, as they have not been tested. Please also note that wiring, plumbing and drains have not been checked.